ANNA BARBARA LILLY - BALTIMORE, PASSENGER LISTS, 1820-1964

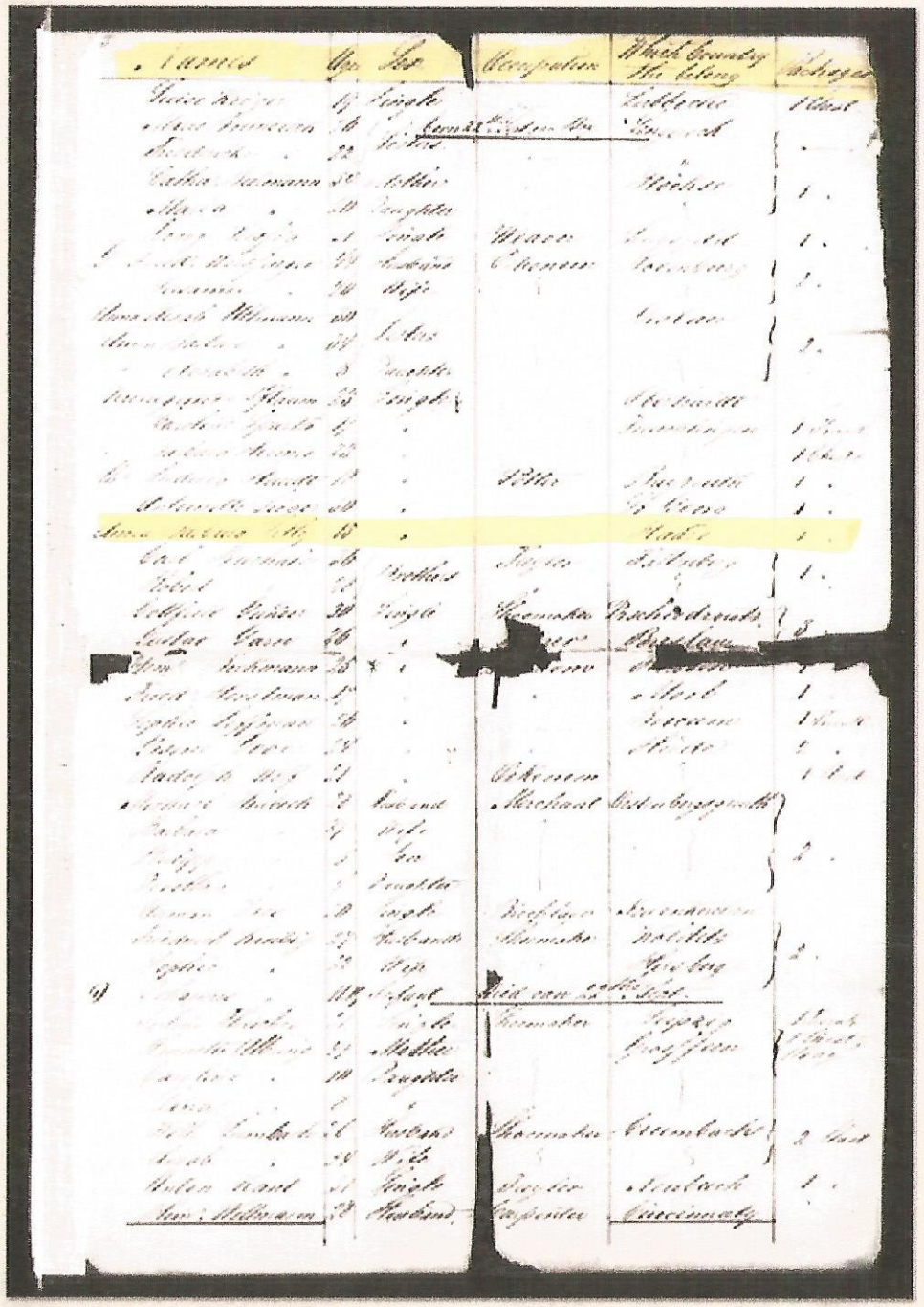

Source Information: www.Ancestry.com Database: Baltimore, Passenger Lists, 1820-1964 Detail: National Archives and Records Administration (NARA); Washington, DC; Records of the US Customs Service, RG36; Series: M255; Roll: 10

Arrival Date: Oct 1854 - Age: 15
Estimated Birth Year: abt 1839
Gender: Female
Port of Departure: Bremen, Germany
Ship Name: Blucher
Port of Arrival: Baltimore, Maryland
Page: 3
# of packages: 1